

# **Village Council Meeting**

**April 5, 2022**



# Special Use

**5240 Lyman Ave**



# 5240 Lyman Avenue

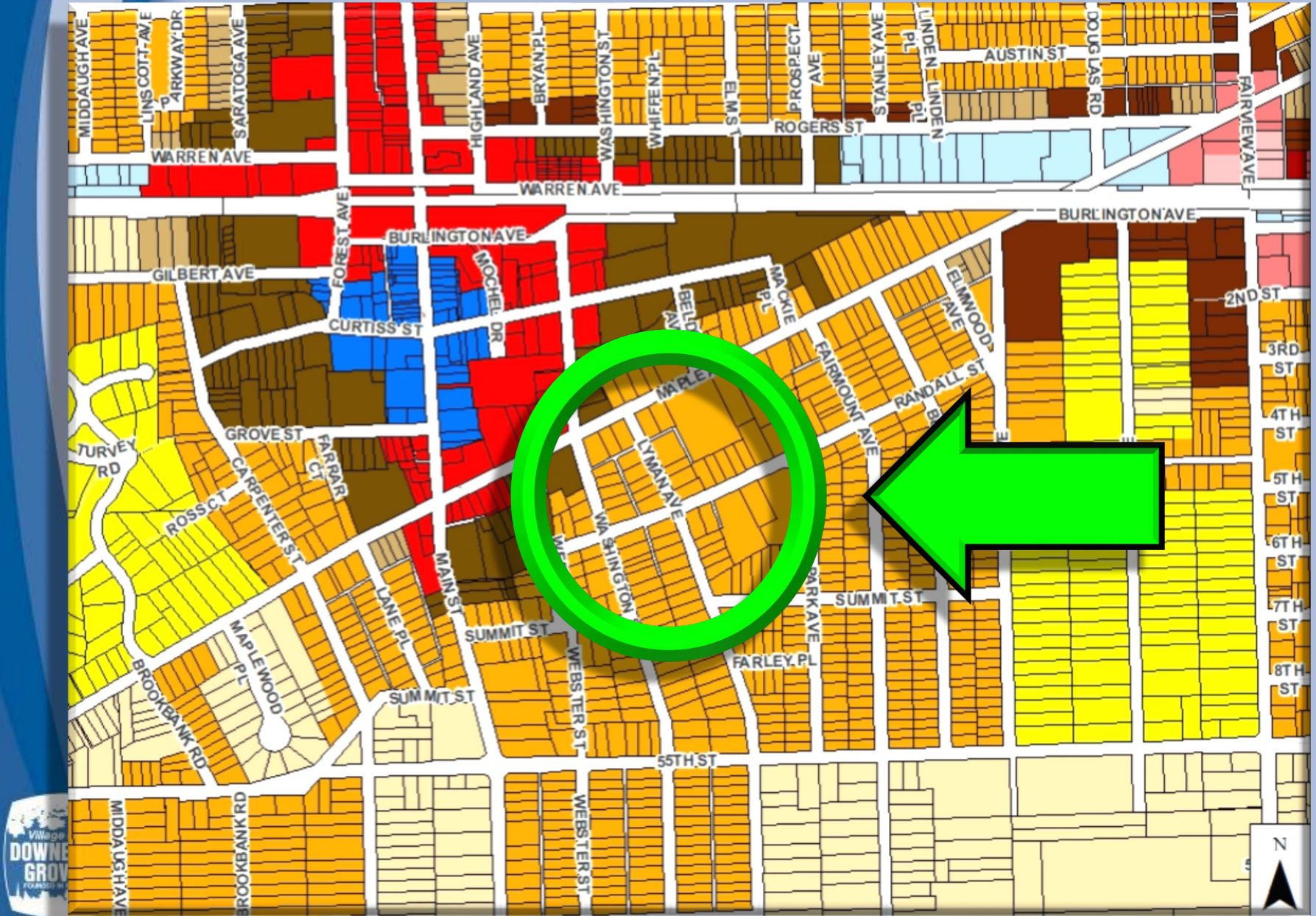

# 5240 Lyman Avenue

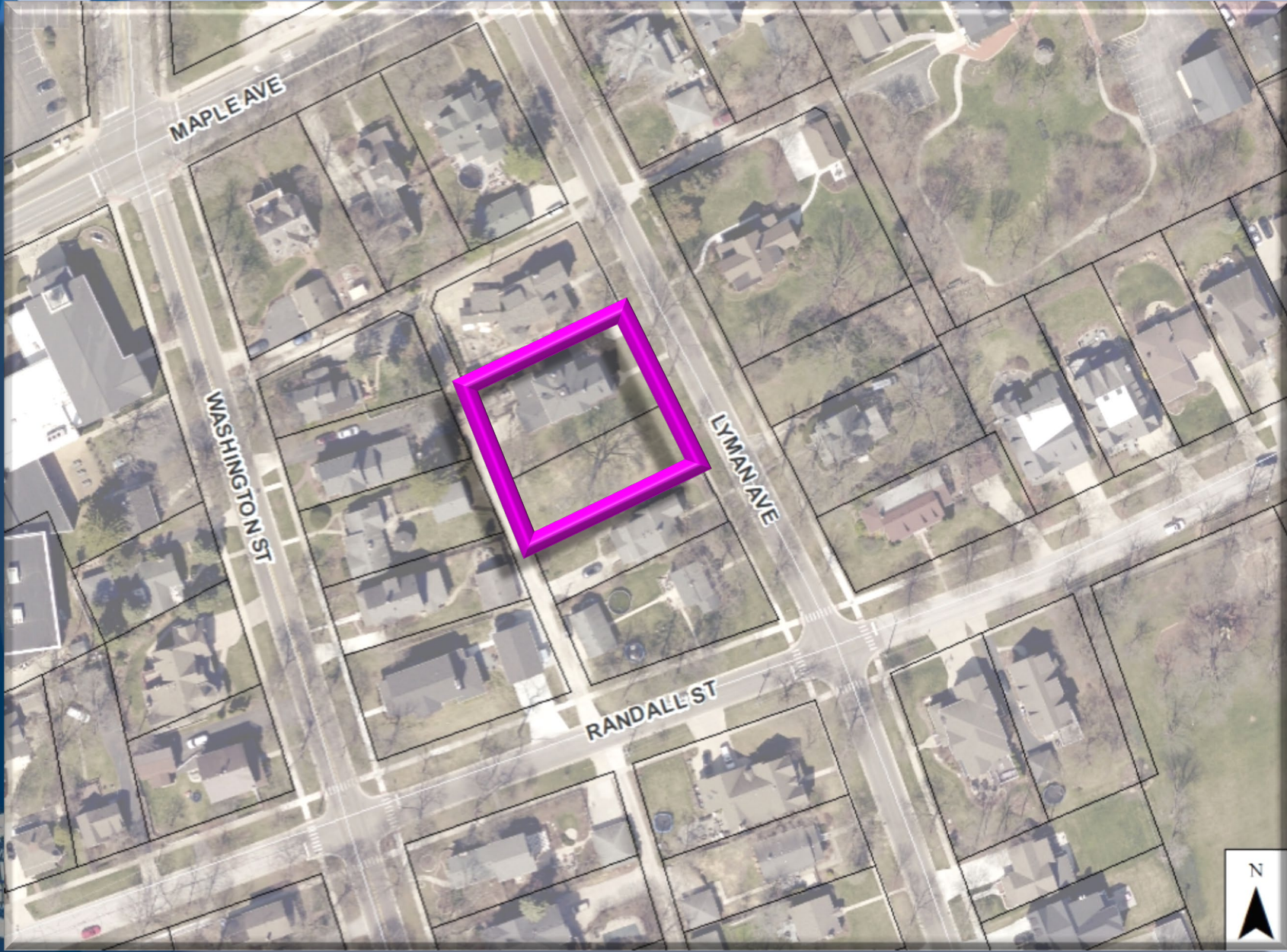

# 5240 Lyman Avenue

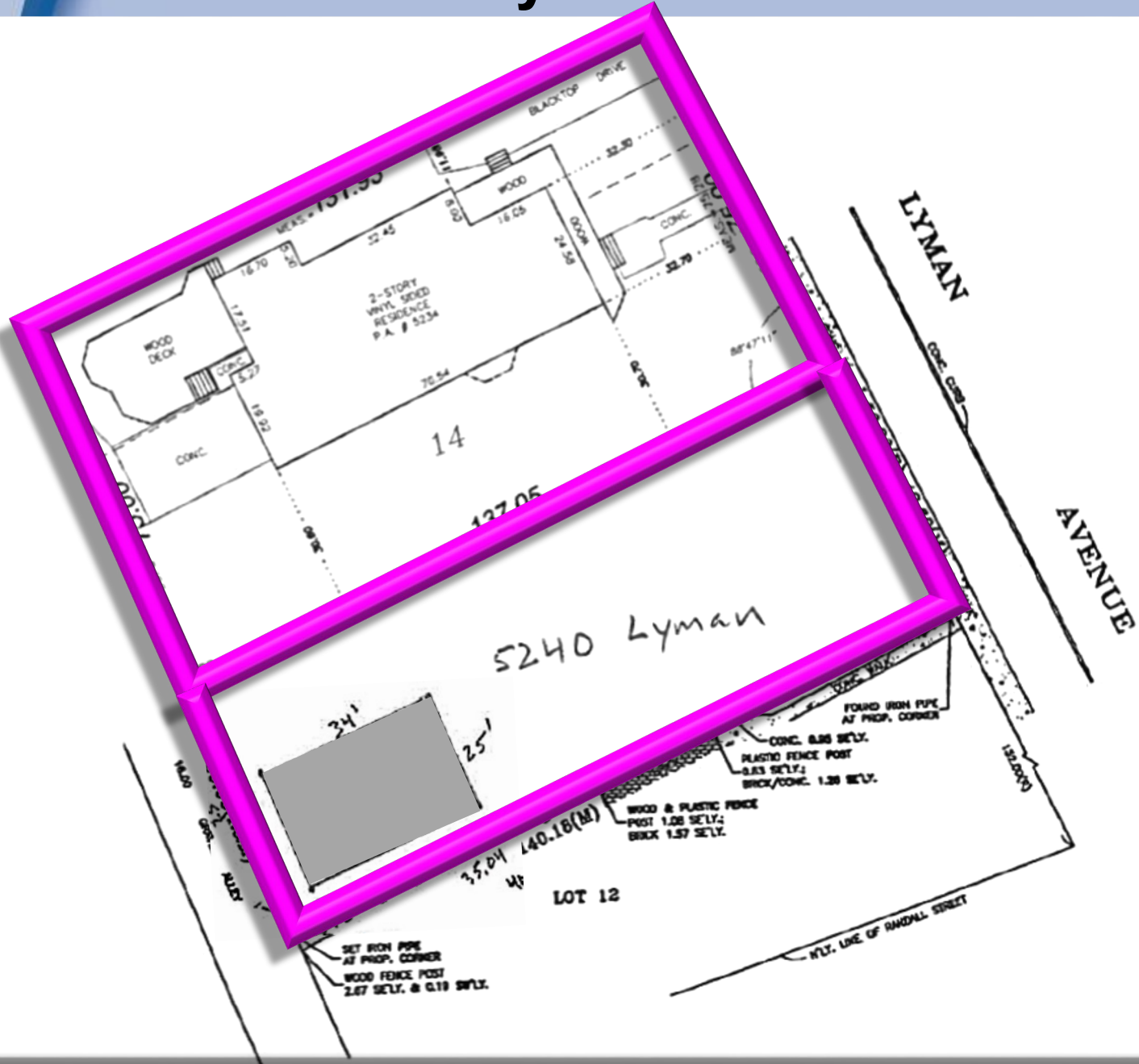

# 5240 Lyman Avenue

## Village of Downers Grove Comprehensive Plan

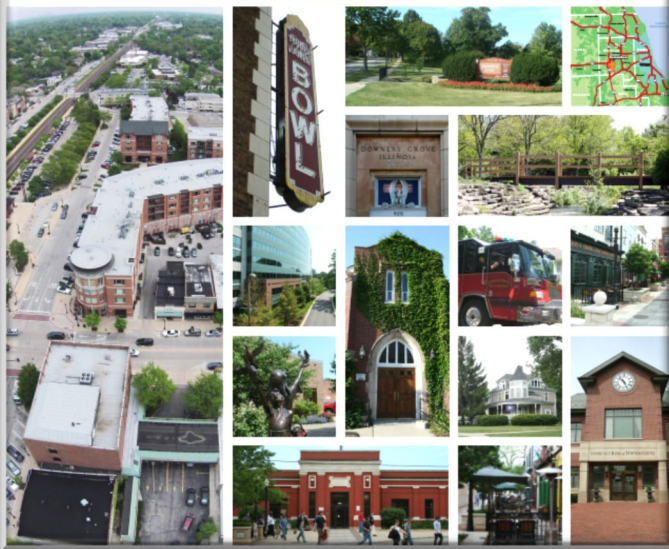

- **Single Family Detached**
- **Accessory use consistent with principal use**
- **Accessory use complementary of residential uses**



# 5240 Lyman Avenue

## Chapter 28

### Zoning Ordinance

- **Special Use**
  - **Section 28.12.050.H**



# **Plat of Subdivision**

## **1122 Gilbert Avenue**





# 1122 Gilbert Avenue

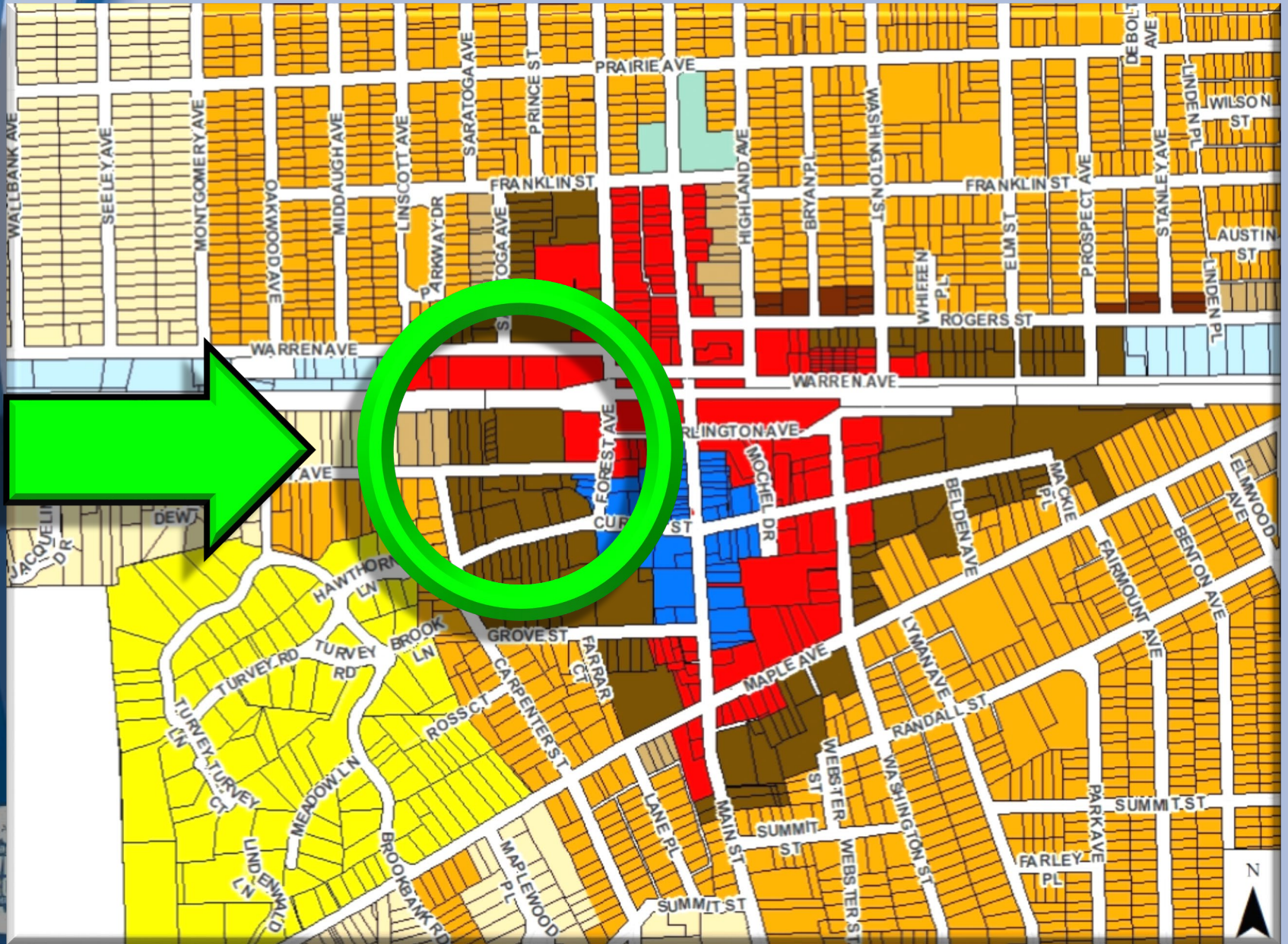

# 1122 Gilbert Avenue

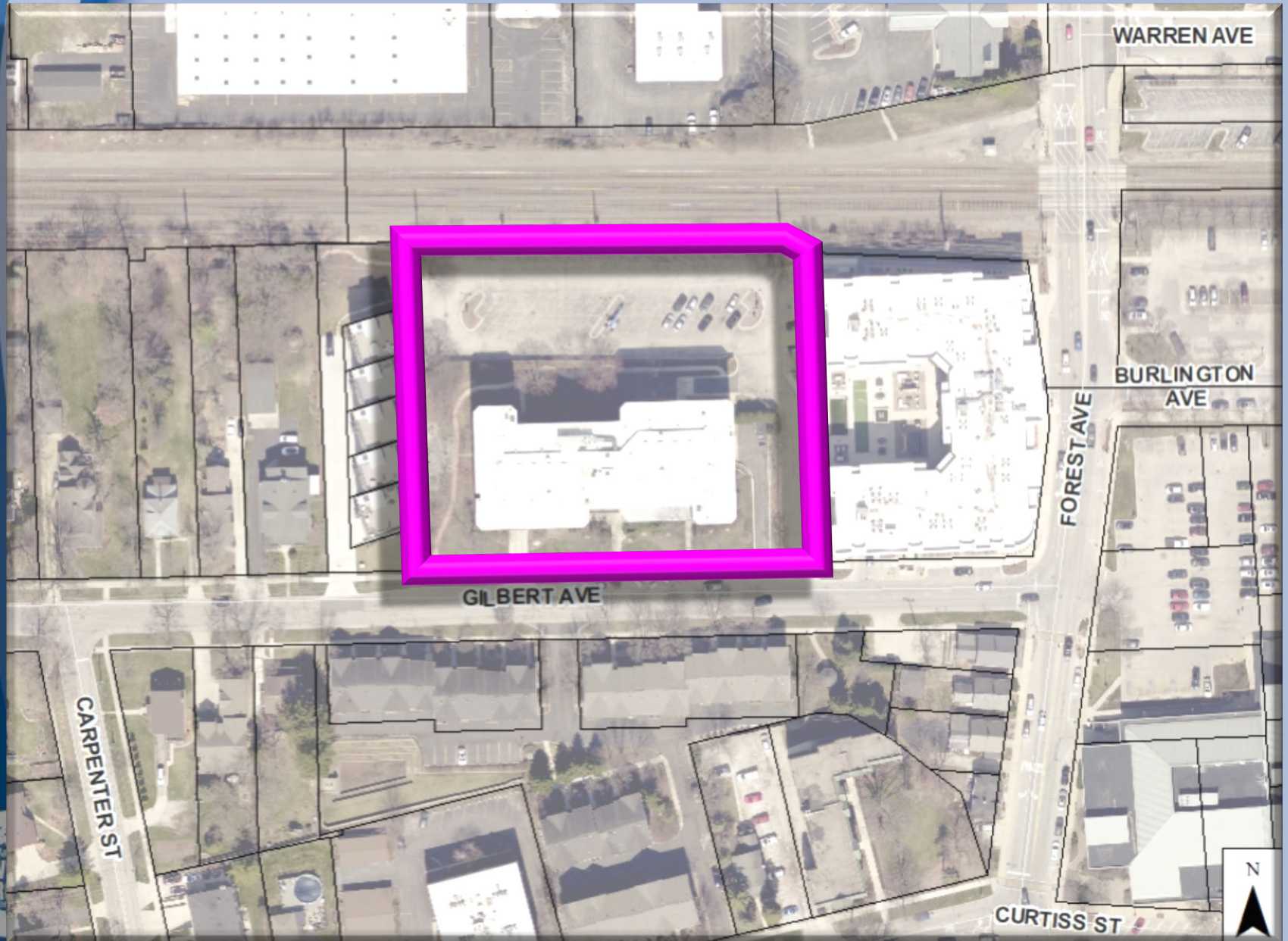

# 1122 Gilbert Avenue

GRAPHIC SCALE

## BURLINGTON NORTHERN SANTA FE RAILWAY (FORMERLY CHICAGO BURLINGTON AND QUINCY RAILROAD)

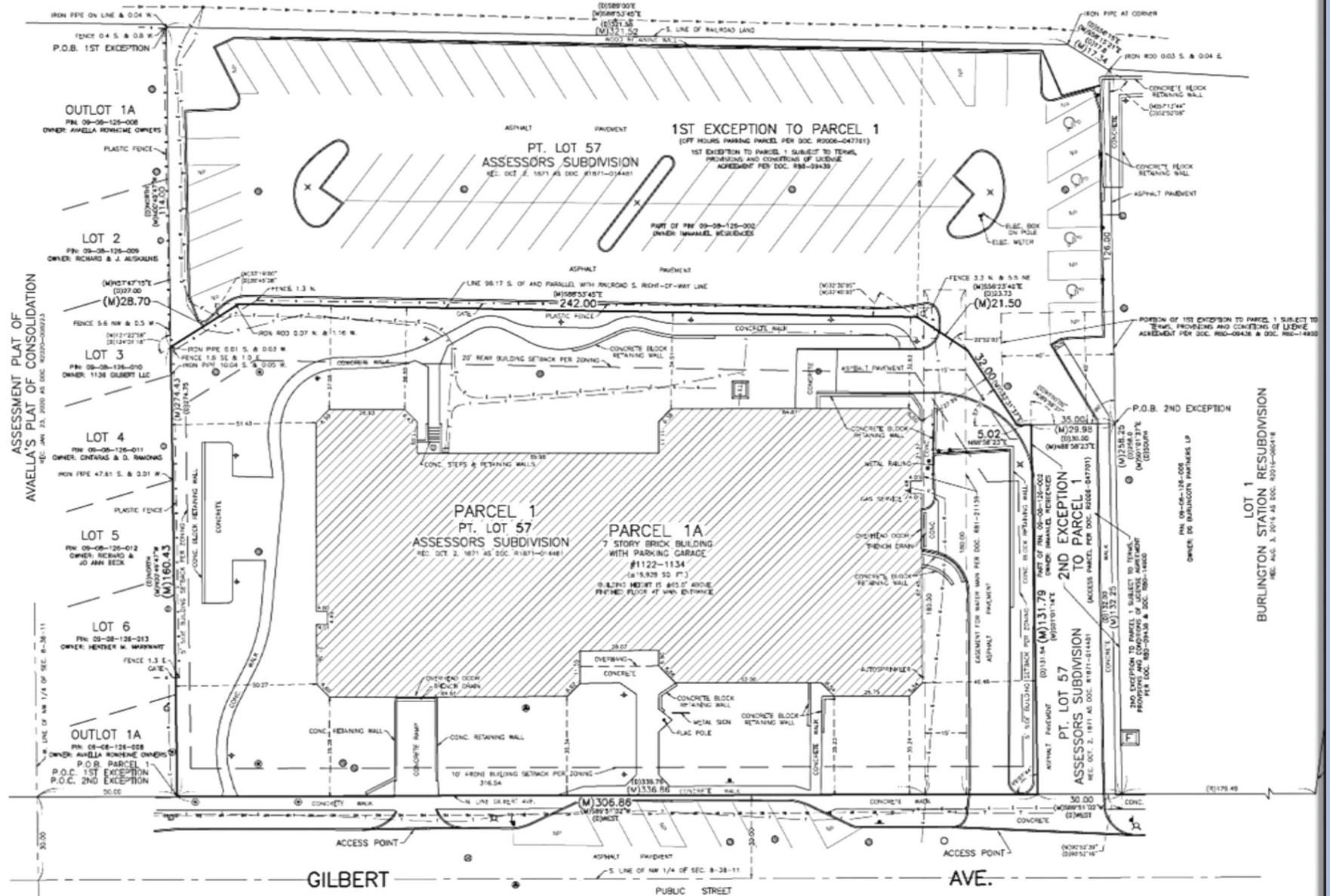

LOT 1  
BURLINGTON STATION RESUBDIVISION  
REL. DEC. 3, 2019 AS DOC. 82019-06448

ASSESSMENT PLAT OF  
AVELLA'S PLATS OF CONSOLIDATION  
REL. JAN. 23, 2020 AS DOC. 82020-00523

P.O.B. 2ND EXCEPTION  
P.N. 09-08-128-008  
OWNER: RICHARD & J. AULGAINS LP  
REL. DEC. 3, 2019 AS DOC. 82019-06448

P.O.B. 2ND EXCEPTION  
P.N. 09-08-128-008  
OWNER: RICHARD & J. AULGAINS LP  
REL. DEC. 3, 2019 AS DOC. 82019-06448

2ND EXCEPTION  
TO PARCEL 1  
ACCESS PARCEL PER DOC. #2008-847918  
P.N. 09-08-128-008  
OWNER: RICHARD & J. AULGAINS LP  
REL. DEC. 3, 2019 AS DOC. 82019-06448

P.O.B. 1ST EXCEPTION  
P.O.C. 2ND EXCEPTION  
REL. DEC. 3, 2019 AS DOC. 82019-06448

GILBERT

AVE.

PUBLIC STREET

# 1122 Gilbert Avenue

BURLINGTON NORTHERN SANTA FE RAILWAY  
(FORMERLY CHICAGO BURLINGTON AND QUINCY RAILROAD)

GRAPHIC SCALE

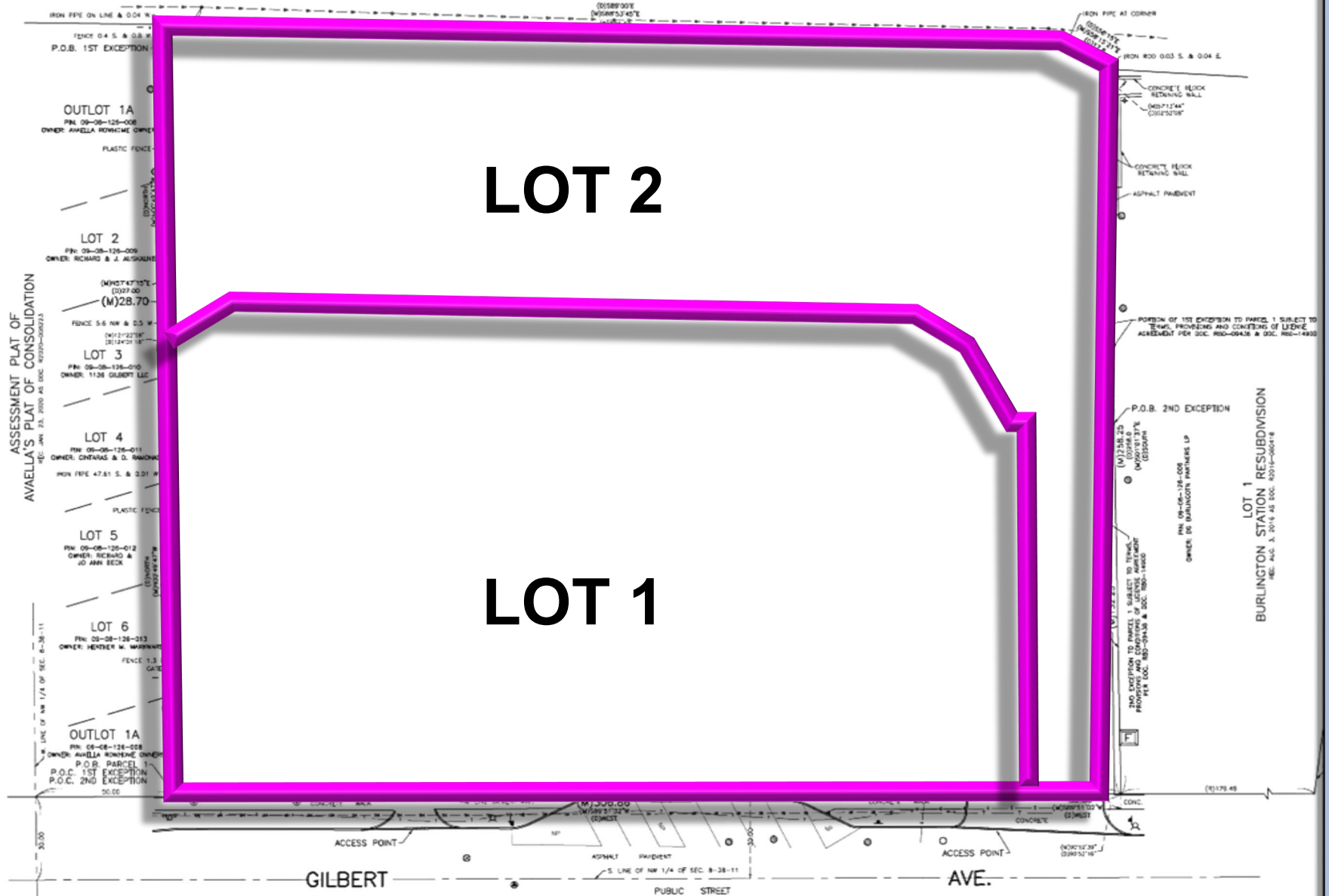

**LOT 2**

**LOT 1**

ASSESSMENT PLAT OF  
AVALLA'S PLAT OF CONSOLIDATION

OUTLOT 1A

PIN: 09-08-128-008

OWNER: AVALLA RONNENE OWNER

PLASTIC FENCE

LOT 2

PIN: 09-08-128-009

OWNER: RICHARD & J. AUSKALNE

(M)28.70'

LOT 3

PIN: 09-08-128-010

OWNER: 1128 GILBERT LLC

LOT 4

PIN: 09-08-128-011

OWNER: CHENGAS & D. RAMONAK

IRON PIPE 47.81 S. & 3.01 W.

LOT 5

PIN: 09-08-128-012

OWNER: SCIBAD & JO ANN BECK

LOT 6

PIN: 09-08-128-013

OWNER: HENDER W. MARSHALL

FENCE 1.3 GATE

OUTLOT 1A

PIN: 09-08-128-008

OWNER: AVALLA RONNENE OWNER

P.O.B. PARCEL 1

P.O.C. 1ST EXCEPTION

P.O.C. 2ND EXCEPTION

30.00'

GILBERT

PUBLIC STREET

AVE.

LOT 1  
BURLINGTON STATION RESUBDIVISION

PIN: 09-08-128-008  
OWNER: DE BURLINGTON PARTNERS LP

P.O.B. 2ND EXCEPTION

(M)28.25'

(M)28.25'

(M)28.25'

(M)28.25'

(M)28.25'

(M)28.25'

(M)28.25'

(M)28.25'

(M)28.25'

(M)28.25'

(M)28.25'

(M)28.25'

(M)28.25'

(M)28.25'

(M)28.25'

(M)28.25'

(M)28.25'

(M)28.25'

(M)28.25'

(M)28.25'

(M)28.25'

(M)28.25'

(M)28.25'

(M)28.25'

(M)28.25'

(M)28.25'

(M)28.25'

(M)28.25'

(M)28.25'

(M)28.25'

(M)28.25'

(M)28.25'

(M)28.25'

(M)28.25'

(M)28.25'

(M)28.25'

(M)28.25'

(M)28.25'

(M)28.25'

(M)28.25'

(M)28.25'

(M)28.25'

(M)28.25'

(M)28.25'

(M)28.25'

(M)28.25'

(M)28.25'

(M)28.25'

# 1122 Gilbert Avenue

## Village of Downers Grove Comprehensive Plan

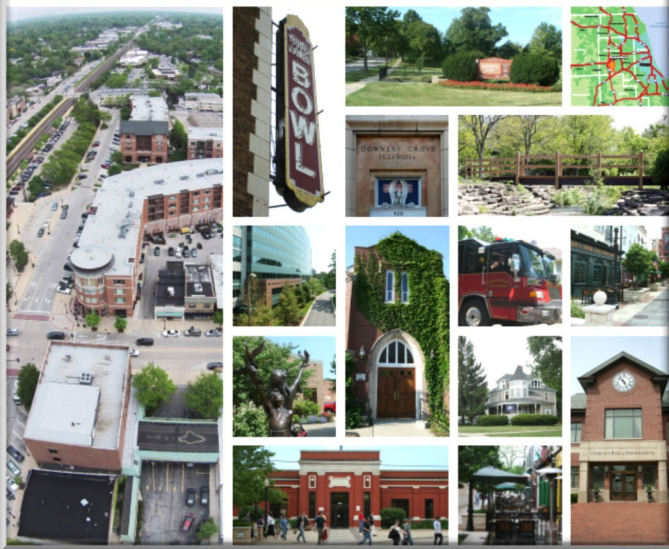

- Availability of housing variety
- Transitional multi-family residential between commercial and single family residential
- Shared parking agreements



# 1122 Gilbert Avenue

**Chapter 20**

**Subdivision  
Ordinance**

- **Sections 20.301 & 20.305**



# **Village Council Meeting**

**April 5, 2022**

